CIRCUIT MEDIATION PROCESS
U.S. Court of Appeals

The fact that a case is in the mediation program does NOT stop the appeals process.

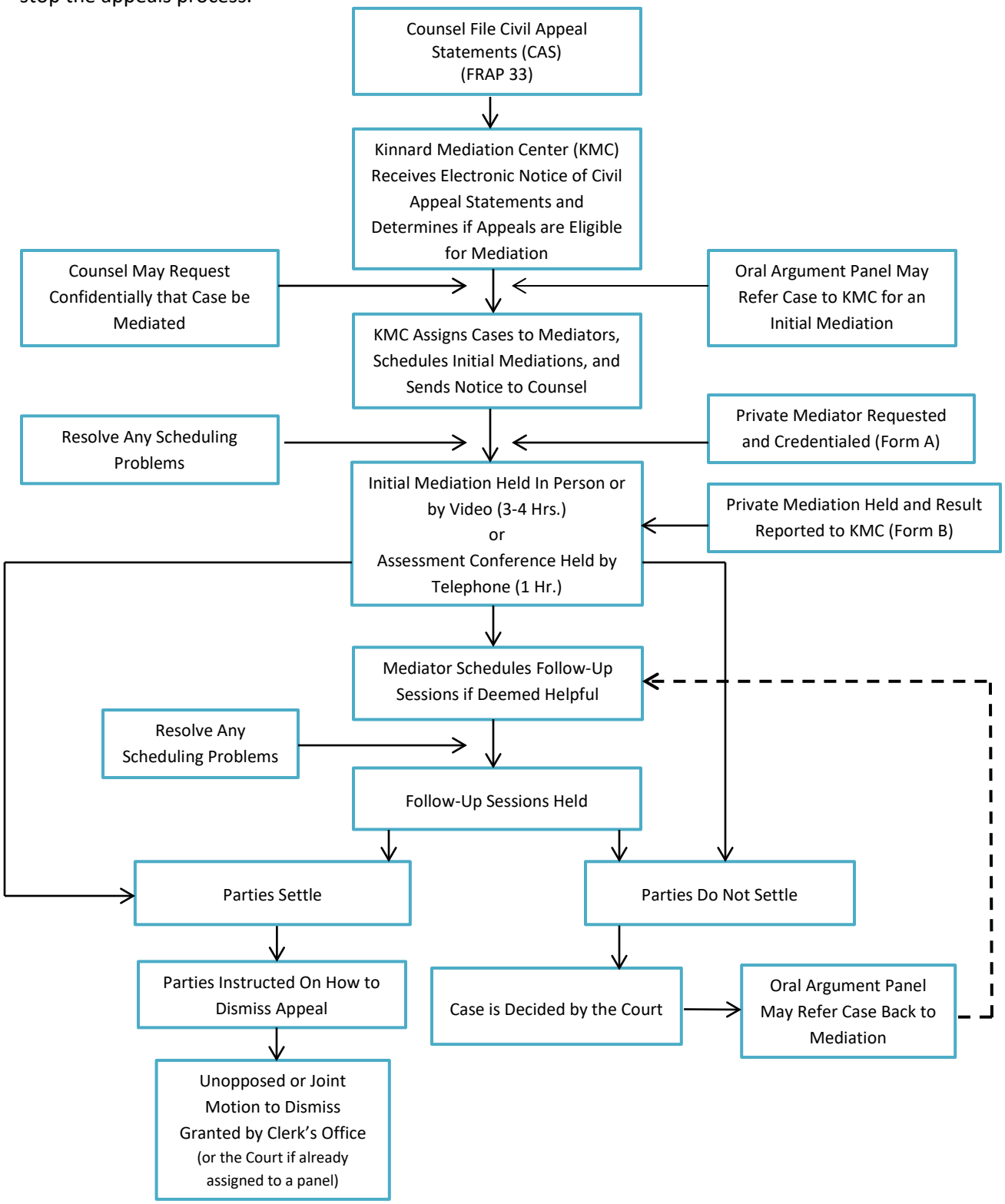

Rev. 3/26